

Get Set! Piano Pieces Books 2: extra pieces and concert versions

Spooks behind the sofa (duet part) (p.6)

Spooky allegro

HH

8^{va}

3

p

(8)

mf *f* *ff*

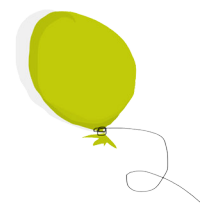

F major scale trail (duet part) (p.10)

4

4

1 4

1 4 1

4 2

5 2 1

HH

5

1 3

1

1 3 1

5 3

1 3 5

Extra pieces and concert versions

Dramatic chromatic (concert version) (p.10)

Presto (ma non troppo)

mf

HH

cresc.

f

Extra pieces and concert versions

Move it, groove it (concert version) (p.12)

Lively allegro **To Coda**  **HH**

D.C. al Coda **CODA** 

Extra pieces and concert versions

Mr Bartok meets Miss Brown (duet version) (p.19)

KM, arr. HH, inspired by Christine Brown

Lively

Extra pieces and concert versions

Mr Bartok meets Miss Brown (cont.)

Extra pieces and concert versions

Pachelbel goes pop (concert version with words) (p.20)

Moderato

HH, based on Pachelbel's Canon

System 1:

mp Come on, get down, Check this cool sound.

mf We'll be O - kay Dan - cin' all day.

System 2:

f Here we go, Let's Rock, Feel the beat, Don't stop,

You can dance, it's hot Par - ty time, Don't stop!

Keep mo - vin' Don't stop now Stay dan - cin, then some how

you'll want to dance all night it makes you feel all - right

Extra pieces and concert versions

Pachelbel goes pop (cont.)

mf Let's all keep the mu - sic play - ing, Then we'll be for - ev - er sway - ing,

And we'll keep the beat for ev - er Just won't stop, No, nev - er!

Make up your own verse here

f

This section consists of three empty measures for improvisation. The treble clef has a dynamic marking of *f*. The bass clef has a whole note (C4) in each measure.

mp Come on, Get down, Check this

rit. cool, cool sound.
