

Get Set! Piano Tutor Book 1: extra pieces

Brother's key (p. 13, after Suzie Staccato)

Pupil part:

KM & HH

p

I have lost my bro - ther's key in my best friend's gar - den.

f

Help me find my bro - ther's key in my best friend's gar - den.

Teacher part:

p

f

Get Set! Piano Tutor Book 1: extra pieces

Cloudy in Coventry (p. 18 after Sunny days)

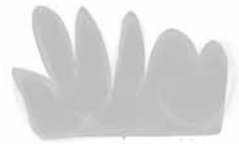

HH

p Cloud - y in Cov - en - try, don't you know?

3

f Sun - shine in York, so it's there we'll go!

2

December dance (p. 20 after Mary had a little lamb for LH)

Pupil part:

HH

f

Teacher part:

f

Get Set! Piano Tutor Book 1: extra pieces

September stroll (p. 20 after Mary had a little lamb for LH)

Pupil part:

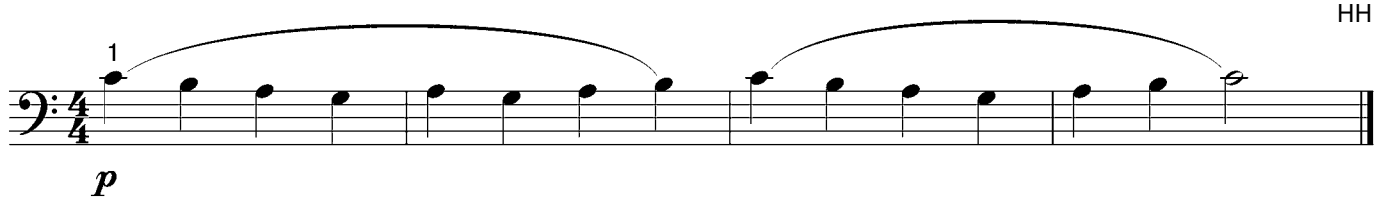

Teacher part:

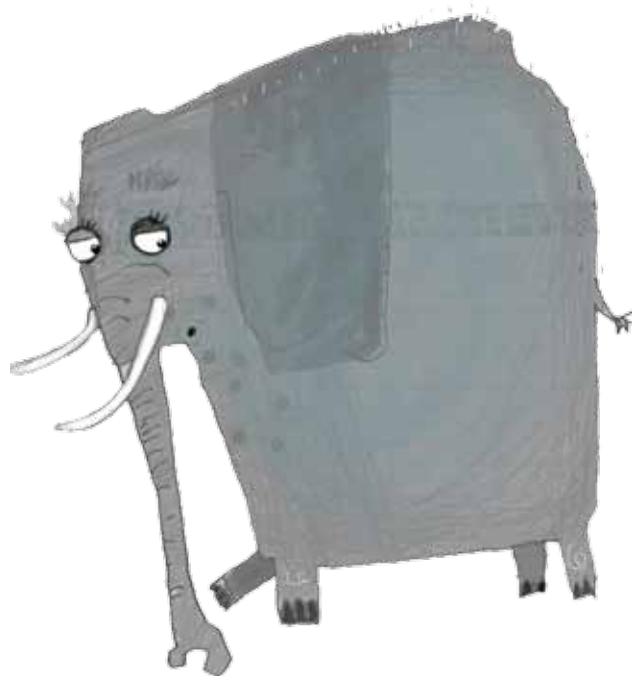

Get Set! Piano Tutor Book 1: extra pieces

Ladybird lullaby (p. 33 after Steeple bells)

Pupil part:

Moderato HH

mp *rall.*

3 2 3

Teacher part:

mp *rall.*

Get Set! Piano Tutor Book 1: extra pieces

Hopping home (p. 26 after Bingo)

Pupil part:

Moderato

HH

Get Set! Piano Tutor Book 1: extra pieces

Concert time duet (p. 26 after Bingo)

Pupil part:

Moderato HH

4 3 2

mf

1 5

p *mf*

3 2 1 2

4 2 4 1

Note to teacher: the pupil part should be played up the octave when played as a duet.

Get Set! Piano Tutor Book 1: extra pieces

Concert time duet (p. 26 after Bingo)

Teacher part:

HH

Moderato

Get Set! Piano Tutor Book 1: extra pieces

If you're ever in Peru (p 29 after Jingle bells)

Pupil part:

Fairly quick and lively

HH

Get Set! Piano Tutor Book 1: extra pieces

Playtime dash (p. 31 after Snowy days)

Pupil part:

words: Joe Thornber; music: HH

Allegro

mf Run - ning 'round the play - ground, 'Round and 'round we go.

f Run - ning past the teach - ers, In the win - ter snow. *mp*

Teacher part:

mf *f* *mp*

Get Set! Piano Tutor Book 1: extra pieces

Tricky Nikki (p. 31 after Snowy days)

Pupil part:

Allegro HH

Get Set! Piano Tutor Book 1: extra pieces

Jumping through puddles (p. 32 after Ode to joy)

Pupil part:

Moderato HH

Get Set! Piano Tutor Book 1: extra pieces

Get this show on the road (p. 32 after Ode to joy)

Pupil part:

Allegro HH

Get Set! Piano Tutor Book 1: extra pieces

Three blind mice (p. 33 after Pumpkin pie)

Pupil part:

Traditional, arr. HH

Allegro

p *mp* *mf* *f* *mp*

Get Set! Piano Tutor Book 1: extra pieces

Greensleeves duet (p. 33 after Pumpkin pie)

Pupil part:

Moderato Traditional, arr. HH

3 3 1

mp

2

1

mf

5

1 3 4

f

5

1

Get Set! Piano Tutor Book 1: extra pieces

Pupil part continued:

Get Set! Piano Tutor Book 1: extra pieces

Greensleeves duet

Teacher part:

Traditional, arr. HH

Moderato

mp

con ped.

mf

f

Get Set! Piano Tutor Book 1: extra pieces

Teacher part continued:

Note to teacher: the pupil part should be played up the octave when played as a duet.

Get Set! Piano Tutor Book 1: extra pieces

On the bridge at Avignon (p. 34 after Flats page)

- Can you spot which notes in this piece are flat?

Pupil part:

Traditional, arr. KM

Get Set! Piano Tutor Book 1: extra pieces

Flat-foot dance (p. 34 after Flat as a pancake)

Pupil part:

Allegro HH

5 2 4/2 4/3 3 5

2 4

5 3 4 2 3 1 2

f *mp* *pp*

Get Set! Piano Tutor Book 1: extra pieces

Strollin' on the beach (p. 38 after Once a man fell in a well)

Leisurely pace

HH

Twinkle, twinkle (p. 38 after Once a man fell in a well)

Moderato

traditional, arr. HH

Get Set! Piano Tutor Book 1: extra pieces

Winter waltz (p. 40 after Bossa bounce)

Waltzing along HH

1 *mp* 5

1 *f* 3 *dim.* *mp* 1 2 3 5

Get Set! Piano Tutor Book 1: extra pieces

Waltzer ride (p. 42 after Totem pole stomp)

HH

Get Set! Piano Tutor Book 1: extra pieces

The old tin bath (p. 44 after scales)

- Play with strong fingers and make sure the quavers are even.

words: Liz Howard, Angie Casson & HH; music: HH

Allegro, with fun!

mf I like sit - ting in the old tin bath, There

is - n't an - y wa - ter but it *f* makes me laugh!

Get Set! Piano Tutor Book 1: extra pieces

Best of the bunch (p. 48 after Get down and dance in the street)

Allegro

words: Lily Stone; music: HH

mf Pop - pies, dai - sies, snap dra - gons too,

3 4 2

5 4

Fox - gloves, corn - flowers red, pink and blue.

4

5 3

p Mea - dows full of flo - wers so bright,

3

f True - ly an awe - some sight!

1 2 1 3

3 5

Get Set! Piano Tutor Book 1: extra pieces

Try practicing the exercises in the following ways:

- 1) Both hands legato
- 2) Both hands staccato
- 3) Right hand staccato / left hand legato
- 4) Right hand legato / left hand staccato

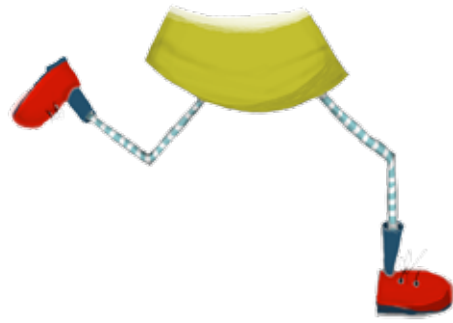

Exercise 1

KM & HH

Exercise 2

KM & HH

Exercise 3

KM & HH

Get Set! Piano Tutor Book 1: extra pieces

Exercise 4

KM & HH

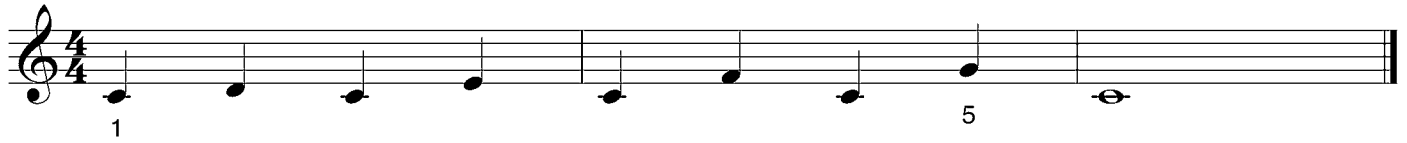

Exercise 5

KM & HH

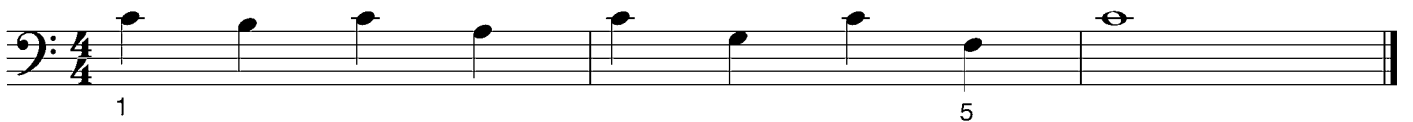

Exercise 6

KM & HH

Get Set! Piano Tutor Book 1: extra pieces

Exercise 7

KM & HH

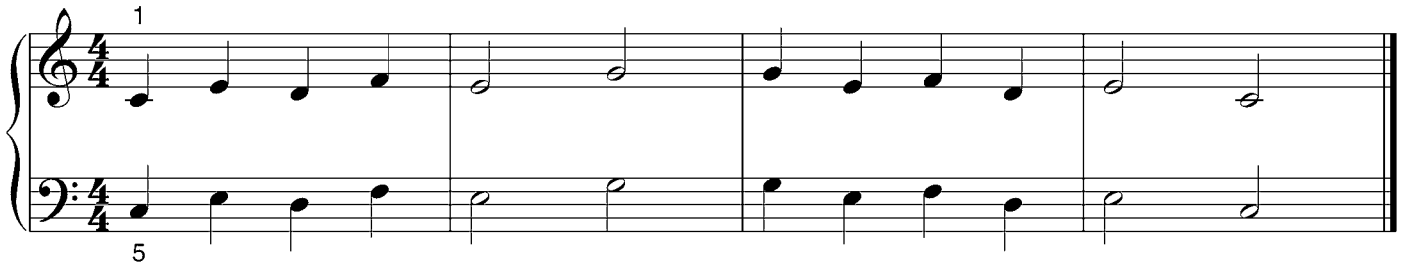

Exercise 8

KM & HH

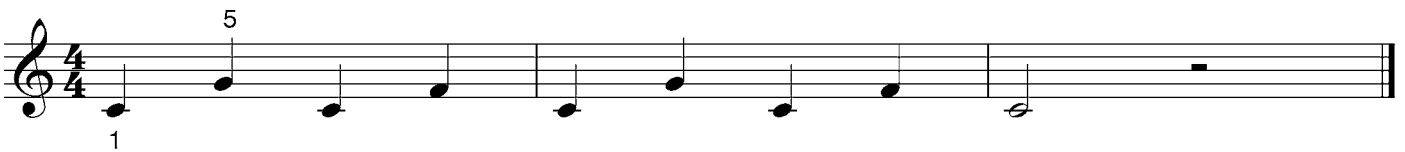

Exercise 9

KM & HH

